

PLAT OF SURVEY

Lots 17, 18, and the South 1/2 of 19, Block 15, Glenwood Springs, a subdivision of part of Lots Three and Four of the Southeast Fractional Quarter of Section 14, T 1 N, R 16 E, Village of Fontana, Walworth County, Wisconsin.

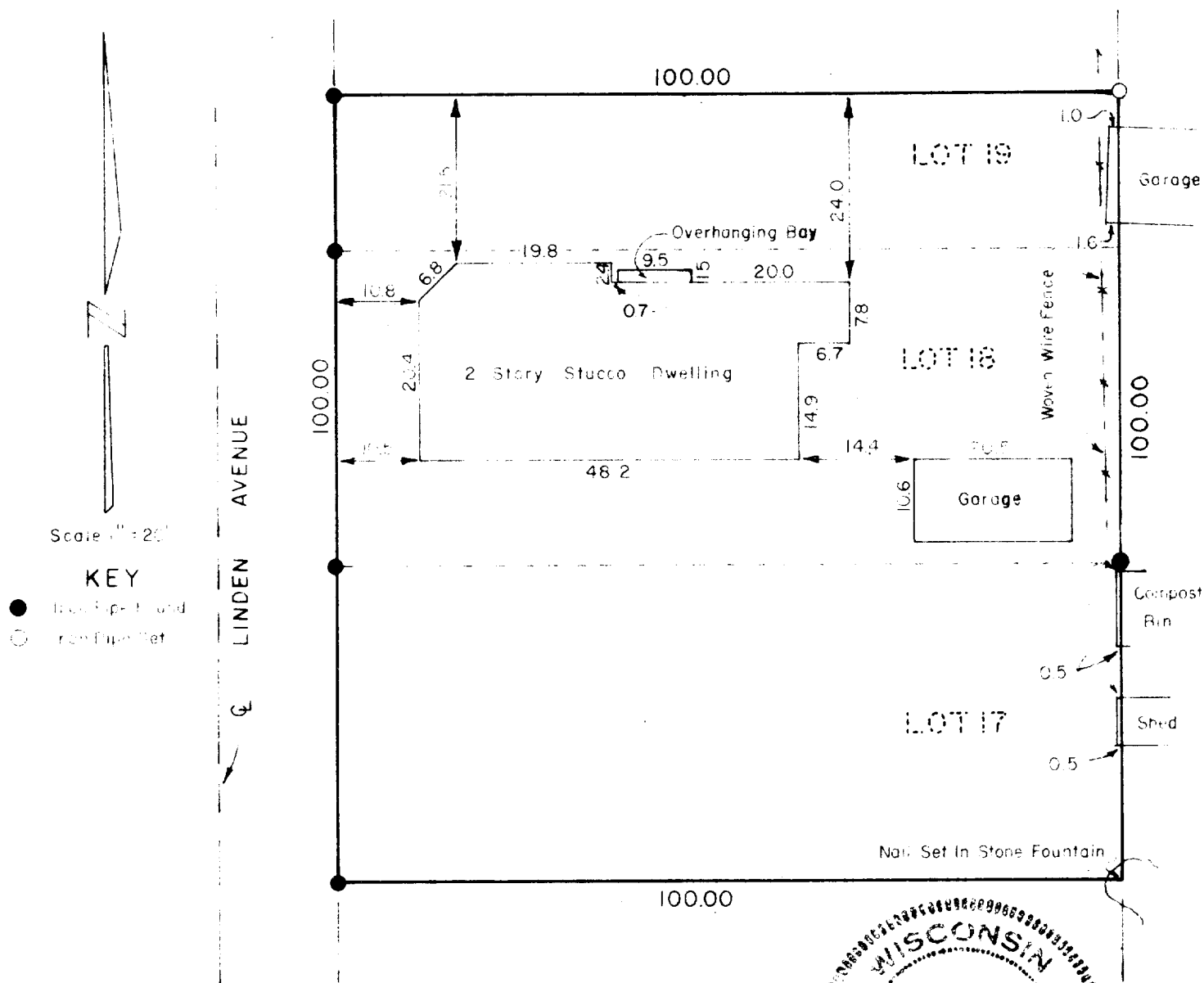

SURVEYOR'S CERTIFICATE

I have surveyed the above described property and the above map is a true representation thereof and shows the size and location of the property, its exterior boundaries, the location and dimensions of all visible structures thereon, fences, apparent easements and roadways and visible encroachments. This survey is made for the exclusive use of the present owners of the property, and also those who purchase, mortgage, or guarantee the title thereto within one (1) year from date hereof and as to them I warrant the accuracy of said survey and map.

Date 4 November 1977

Ralph L. Anderson
Ralph L. Anderson, RLS S-1327

SURVEYOR'S
OFFICE

Prepared By	Prepared For	Date	Sheet Number
VALENTINE AND ASSOCIATES, INC.	WILLIAM JACKSON	11/4/77	1 of 1
DELAVER, WISCONSIN	CHICAGO, ILLINOIS	Job Number	Reference
		7788	file

SGS 108, 109

5-485